

Architectural Liason Officer Report

Crime Analysis Study Area:	=	Carrfield - Chantry Close Study Area
Planning Application Reference:	=	Alleygating
Size of Study Area from Application	=	Please See map
Study Period Start:	=	01/04/2008
Study Period End:	=	31/03/2009
Date Study Completed	=	10/07/2009
Number of Months in Study Period	=	12
Geocoding Accuracy Rate	=	95%

Crime Group	Total
Assault	0
Auto_Crime	4
Burglary	0
Criminal_Damage	5
Fraud	0
Other_Serious_Offences	0
Sexual_Offences	0
Thefts	1
Grand Total	10

A Table of Crime in the Study Area (Above) and corresponding Graph (Below)

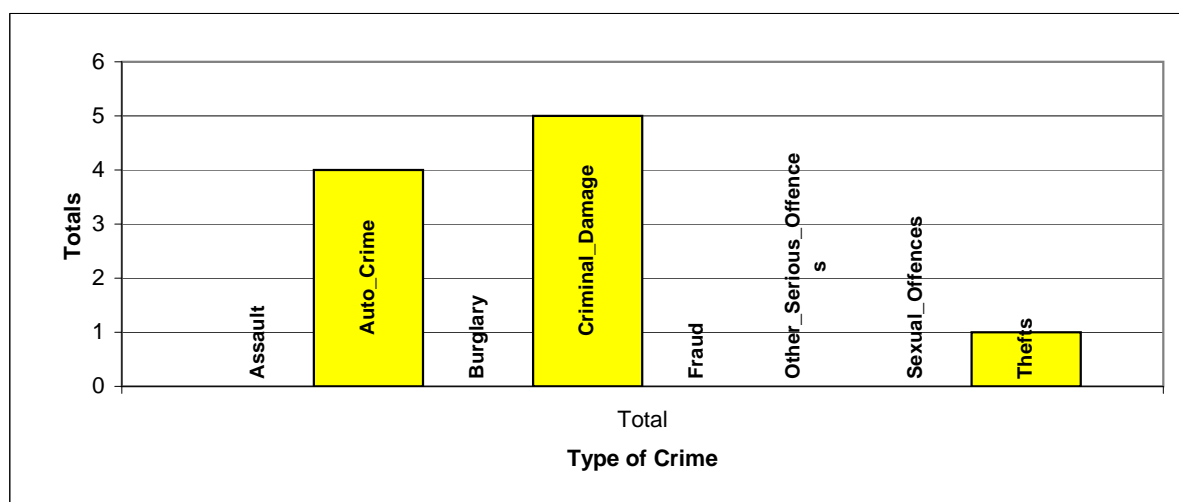

A Table of Crime by Crime Group and then Crime Type

EVENT_GROUP	HO_DESCRIPTION	Total
AUTO_CRIME	THEFT FROM VEHICLE	4
CRIMINAL_DAMAGE	CRIMINAL DAMAGE OTHER	2
	CRIMINAL DAMAGE TO DWELLINGS	3
THEFTS	OTHER THEFT OR UNAUTHORISED TAKING	1
Grand Total		10

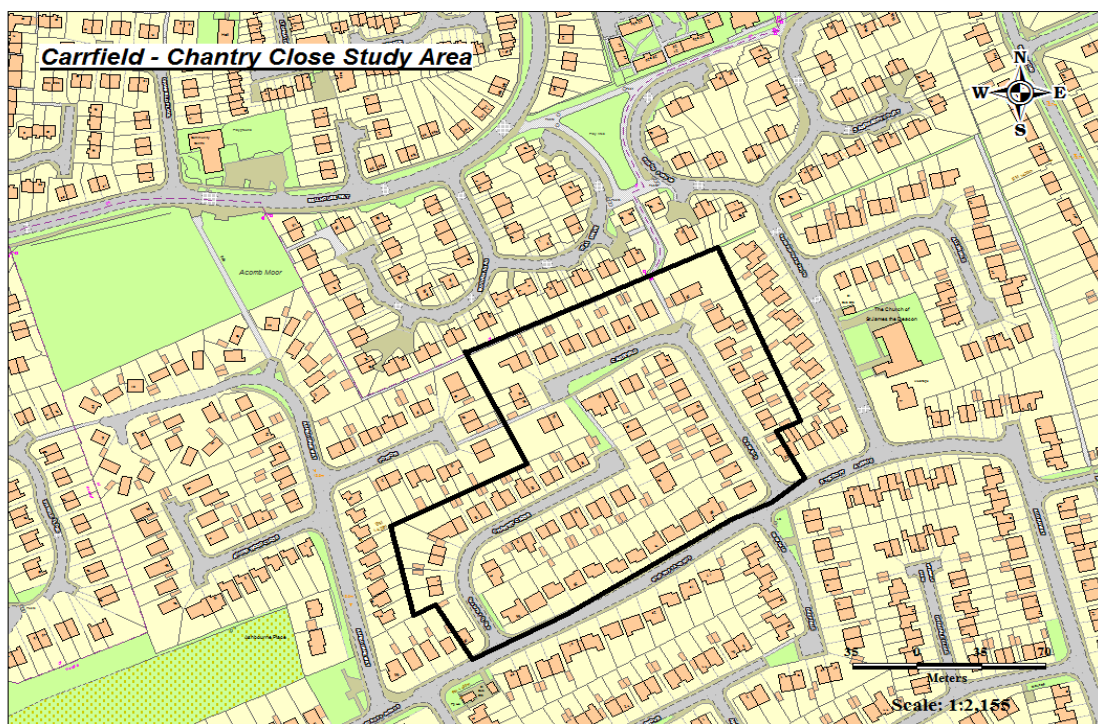

A Table of Crime by Month of the Year and Hour of the Day in the Study Area

Month	Total
Jan	3
Feb	2
Mar	0
Apr	1
May	0
Jun	0

Month	Total
Jul	2
Aug	0
Sep	0
Oct	0
Nov	1
Dec	1

Crime Day	Total
Mon	2
Tue	2
Wed	1
Thu	1
Fri	0
Sat	1
Sun	3
Grand Total	10

Grand Total

10

Expected Average Crime per Month =

0.83

Expected Average Crime per Day =

1.43

A Table of Crime by Hour of the Day in the Study Area

	00:00	01:00	02:00	03:00	04:00	05:00	06:00	07:00	08:00	09:00	10:00	11:00	12:00	13:00	14:00	15:00	16:00	17:00	18:00	19:00	20:00	21:00	22:00	23:00	Total
Total	1	0	0	0	1	0	0	0	1	2	0	0	1	0	0	0	1	0	0	1	1	0	0	1	10

Crimes by Hour of the Day

